

PLAN SHOWING THE PROPOSED CONSTRUCTION OF RESIDENTIAL BUILDING AT PLOT NO.7, SURVEY NO. 16/1B PART & 16/2B PART, IRUMBULIYUR, THAMBARAM MUNICIPALITY. SCALE: 1" = 80' (1:100)

SPECIFICATIONS:

FOUNDATIONS & LEVELLING COURSE ARE IN P.C.C. 1:4:8 MIX. BRICK WORKS IN C.M. 1:5 MIX. R.C.C. WORKS ARE IN 1:2:4 MIX. PLASTERING THE WALLS IN C.M. 1:4 MIX. CEILING AND FLOOR FINISHING IN C.M. 1:3 MIX.

4/98

JOINERIES:

D	DOOR	3'3" x 7'0"	(1.00 x 2.13)
D ₁	DOOR	3'0" x 7'0"	(0.91 x 2.13)
D ₂	DOOR	2'6" x 7'0"	(0.76 x 2.13)
W ₁	WINDOW	4'6" x 4'6"	(1.37 x 1.37)
W ₂	WINDOW	3'0" x 4'6"	(0.91 x 1.37)
V	VENTILATOR	2'6" x 2'6"	(0.76 x 0.76)

PROPOSAL
ROADS
SITE BOUNDARY

PLOT AREA : 1935 SQFT 179.76 M²
PLINTH AREA : 881 SQFT 81.84 M²
PLOT COVERAGE : 46% F.S.I 0.46

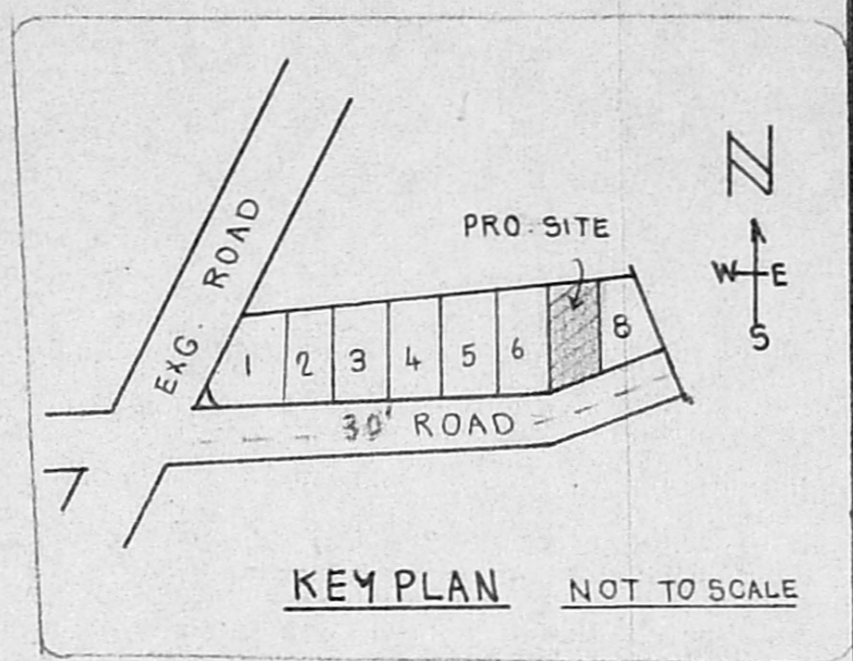
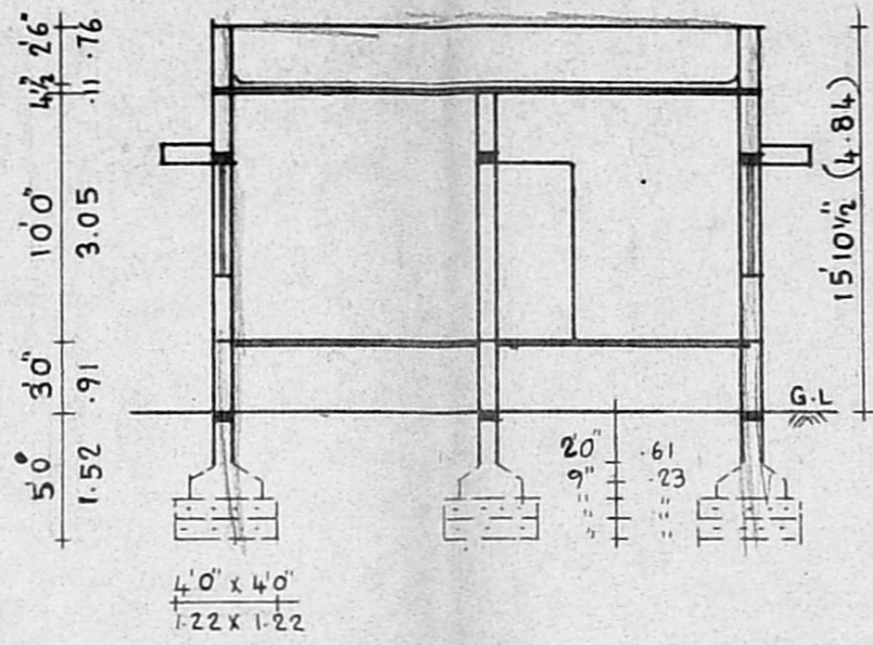
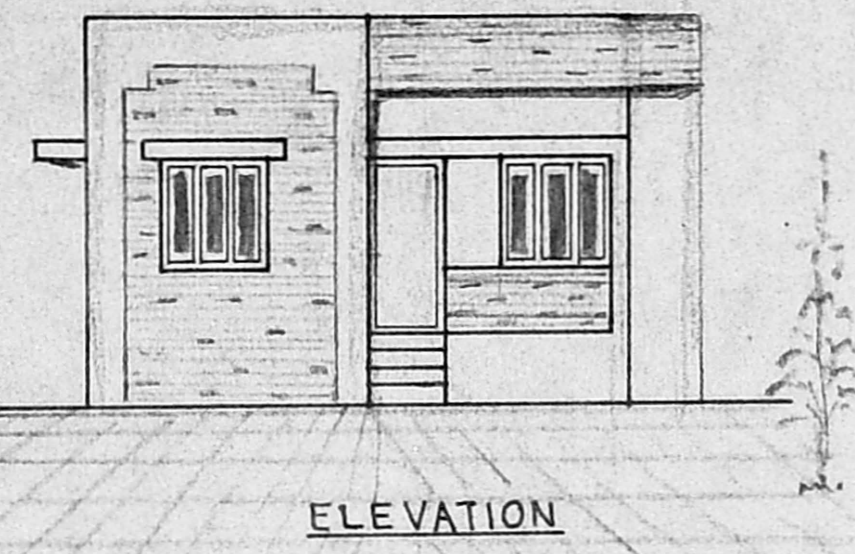

LAYOUT Approved by MMDA
PPD/L.O. No. 150/91

Planning Permit No. A/25275/97/98
APPROVED
SUBJECT TO THE CONDITIONS IN THIS OFFICE LETTER
No. 23434/98 Date: 6-98
FOR MEMBER SECRETARY
CHENNAI METROPOLITAN
DEVELOPMENT AUTHORITY
CHENNAI-600 008.

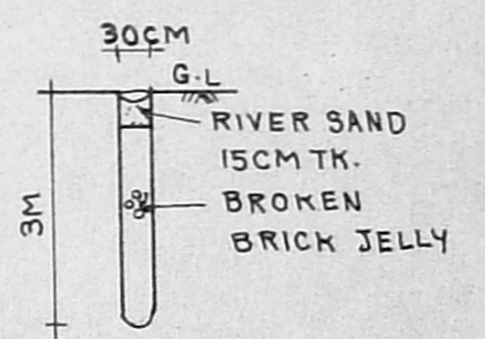
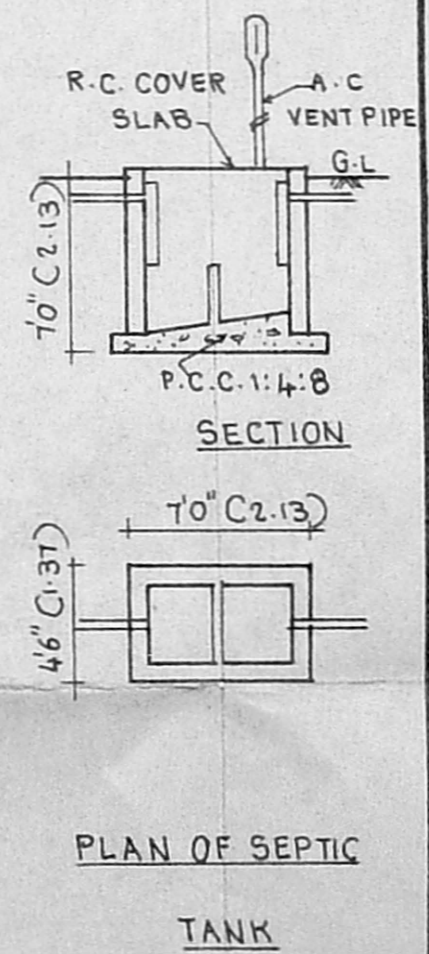
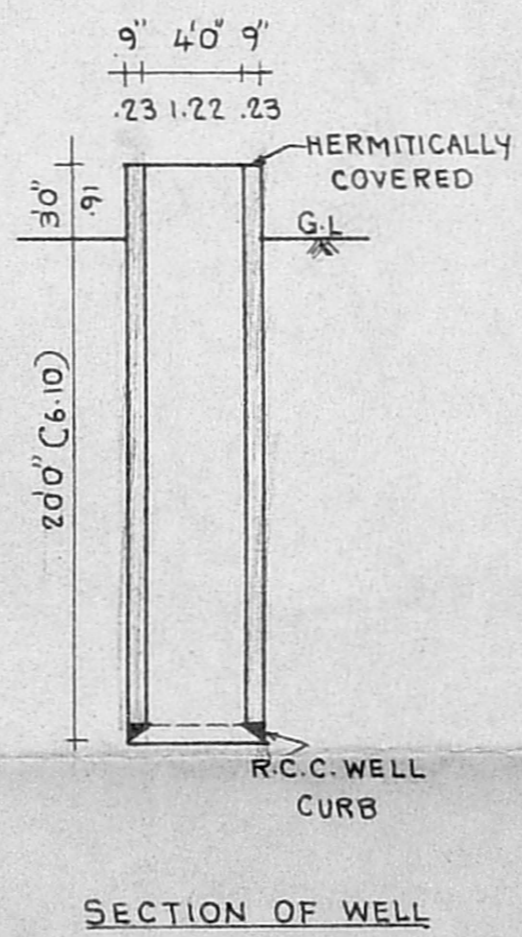
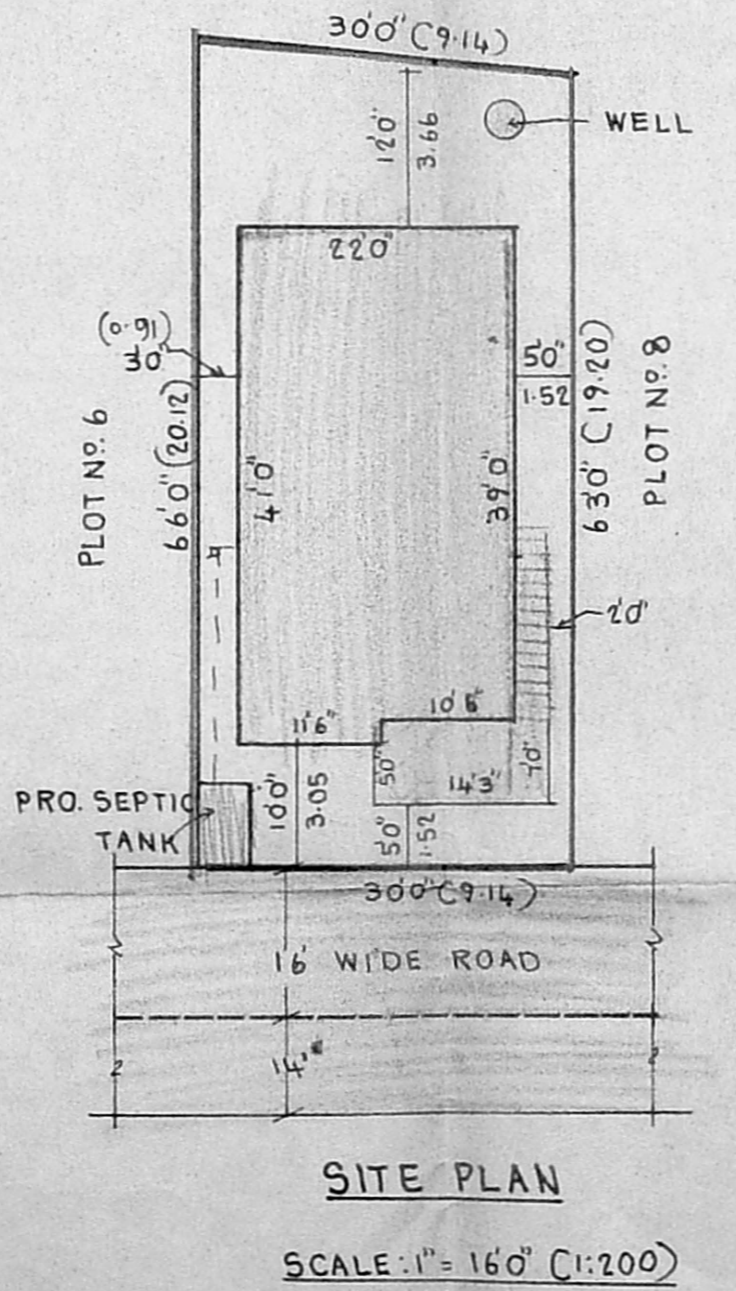
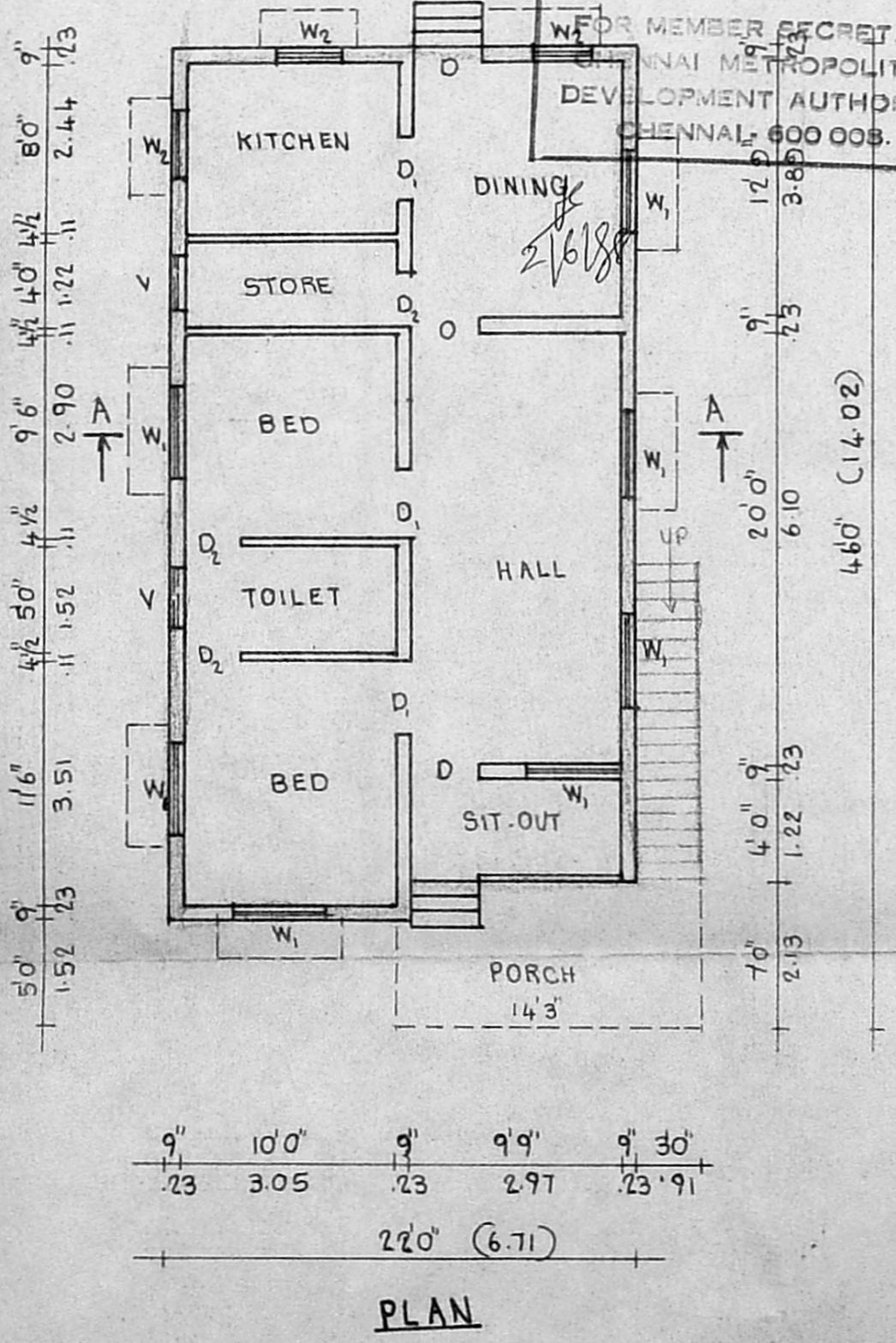

STAIRCASE DETAILS:

TREAD : 0.25 M
RISE : 0.17 M
WIDTH : 0.91 M

OWNER: (K. VIJAYA KUMAR A.E., ONGC)

V. BALASUBRAMANI, B. Arch., A.I.I.A., M.C.A.
ARCHITECT.
Regd. No. 10712 Council of Architecture
Licensed Surveyor Class I. R. A. No: 3
CORPORATION OF CHENNAI.
No: 3, Paper Mills Road, First Floor,
NEAR PERAMBUR CHURCH, CHENNAI-600 044

GURU CONSULTANTS PH:5511774